

Test Report

No. CANML1812208501

Date: 22 Jun 2018

Page 1 of 7

GUANGDONG SILVER AGE SCI&TECH CO.,LTD
JUQI INDUSTRIAL AREA,,HUMEN TOWN,DONGGUAN CITY

The following sample(s) was/were submitted and identified on behalf of the clients as : silicone rubber

SGS Job No. : SZIN1806008061PC - SZ
Client Ref. Info. : See Remark
Date of Sample Received : 19 Jun 2018
Testing Period : 19 Jun 2018 - 22 Jun 2018
Test Requested : Selected test(s) as requested by client.
Test Method : Please refer to next page(s).
Test Results : Please refer to next page(s).

Signed for and on behalf of
SGS-CSTC Standards Technical Services Co., Ltd. Guangzhou Branch

Luke Xu

Luke Xu
Approved Signatory



Test Results :

Test Part Description :

| Specimen No. | SGS Sample ID | Description |
|--------------|------------------|---|
| SN1 | CAN18-122085.001 | Translucent soft sheet (a)+translucent soft sheet (b) |

Remarks :

- (1) 1 mg/kg = 1 ppm = 0.0001%
- (2) MDL = Method Detection Limit
- (3) ND = Not Detected (< MDL)
- (4) "-" = Not Regulated

Elementary Analysis & Flame Retardants & Phthalates

Test Method : With reference to IEC 62321-4:2013+A1:2017, IEC 62321-5:2013, IEC 62321-7-2:2017 , IEC 62321-6:2015 and IEC 62321-8:2017, analyzed by ICP-OES , UV-Vis and GC-MS .

| <u>Test Item(s)</u> | <u>Unit</u> | <u>MDL</u> | <u>001</u> |
|----------------------------|-------------|------------|------------|
| Cadmium (Cd) | mg/kg | 2 | ND |
| Lead (Pb) | mg/kg | 2 | ND |
| Mercury (Hg) | mg/kg | 2 | ND |
| Hexavalent Chromium (CrVI) | mg/kg | 8 | ND |
| Sum of PBBs | mg/kg | - | ND |
| Monobromobiphenyl | mg/kg | 5 | ND |
| Dibromobiphenyl | mg/kg | 5 | ND |
| Tribromobiphenyl | mg/kg | 5 | ND |
| Tetrabromobiphenyl | mg/kg | 5 | ND |
| Pentabromobiphenyl | mg/kg | 5 | ND |
| Hexabromobiphenyl | mg/kg | 5 | ND |
| Heptabromobiphenyl | mg/kg | 5 | ND |
| Octabromobiphenyl | mg/kg | 5 | ND |
| Nonabromobiphenyl | mg/kg | 5 | ND |
| Decabromobiphenyl | mg/kg | 5 | ND |
| Sum of PBDEs | mg/kg | - | ND |
| Monobromodiphenyl ether | mg/kg | 5 | ND |
| Dibromodiphenyl ether | mg/kg | 5 | ND |
| Tribromodiphenyl ether | mg/kg | 5 | ND |
| Tetrabromodiphenyl ether | mg/kg | 5 | ND |
| Pentabromodiphenyl ether | mg/kg | 5 | ND |



Unless otherwise agreed in writing, this document is issued by the Company subject to its General Conditions of Service printed overleaf, available on request or accessible at <http://www.sgs.com/en/Terms-and-Conditions.aspx> and, for electronic format documents, subject to Terms and Conditions for Electronic Documents at <http://www.sgs.com/en/Terms-and-Conditions/Terms-e-Documents.aspx>. Attention is drawn to the limitation of liability, indemnification and jurisdiction issues defined therein. Any holder of this document is advised that information contained hereon reflects the Company's findings at the time of its intervention only and within the limits of Client's instructions, if any. The Company's sole responsibility is to its Client and this document does not exonerate parties to a transaction from exercising all their rights and obligations under the transaction documents. This document cannot be reproduced except in full, without prior written approval of the Company. Any unauthorized alteration, forgery or falsification of the content or appearance of this document is unlawful and offenders may be prosecuted to the fullest extent of the law. Unless otherwise stated the results shown in this test report refer only to the sample(s) tested.

Attention: To check the authenticity of testing /inspection report & certificate, please contact us at telephone: (86-755) 8307 1443, or email: CN_Doccheck@sgs.com

Test Report

No. CANML1812208501

Date: 22 Jun 2018

Page 3 of 7

| <u>Test Item(s)</u> | <u>Unit</u> | <u>MDL</u> | <u>001</u> |
|-------------------------------------|-------------|------------|------------|
| Hexabromodiphenyl ether | mg/kg | 5 | ND |
| Heptabromodiphenyl ether | mg/kg | 5 | ND |
| Octabromodiphenyl ether | mg/kg | 5 | ND |
| Nonabromodiphenyl ether | mg/kg | 5 | ND |
| Decabromodiphenyl ether | mg/kg | 5 | ND |
| Dibutyl phthalate (DBP) | mg/kg | 50 | ND |
| Butyl benzyl phthalate (BBP) | mg/kg | 50 | ND |
| Bis (2-ethylhexyl) phthalate (DEHP) | mg/kg | 50 | ND |
| Diisobutyl Phthalates (DIBP) | mg/kg | 50 | ND |

Notes :

(1) IEC 62321 series is equivalent to EN 62321 series

http://www.cenelec.eu/dyn/www/f?p=104:30:1742232870351101:::FSP_ORG_ID,FSP_LANG_ID:1258637,25

Remark1: Results shown are of the total weight of mixed samples.

Remark2: The sample(s) was/were analyzed on behalf of the applicant as mixing sample in one testing. The above result(s) was/were only given as the informality value and only for reference.



Remark:

YS5120/YS5130/**YS5140**/YS5150/YS5160/YS5170/YS5180YS5220/
YS5230/YS5240/YS5250/YS5260/YS5270/YS5280YS5320/YS5330/
YS5340/YS5350/YS5360/YS5370/YS5380YS5950/YS5960/YS5970/
YS5980YS5520/YS5530/YS5540/YS5550/YS5560/YS5570/YS5580
YS5830/YS5840/YS5850/YS5860/YS5870YS5740/YS5750/YS5760/
YS5770/YS5780YS5751/YS5761/YS5771YS1140/YS1150/YS1160/
YS1170YS2120/YS2130/YS2140/YS2150/YS2160/YS2170/YS2180
YS2220/YS2230/YS2240/**YS2250**/YS2260/YS2270/YS2280/YS2290
YS2221/YS2231/YS2241/YS2251/YS2261/YS2271/YS2281YS2220(KH)/
YS2230(KH)/YS2240(KH)/YS2250(KH)/ YS2260(KH)/YS2270(KH)/
YS2280(KH) YS2253/YS2263/YS2273/YS2283YS2320/YS2330/YS2340/
YS2350/YS2360/YS2370/YS2380YS2420/YS2430/YS2440/YS2450/
YS2460YS2520/YS2530/YS2540/YS2550/YS2560/YS2570/YS2580
YS2520(KH)/YS2530(KH)/YS2540(KH)/ YS2550(KH)/YS2560(KH)/
YS2570(KH)/YS2580(KH) YS2920/YS2930/YS2940/ YS2950/YS2960/
YS2970/YS2980YS2830/YS2840/YS2850/YS2860/YS2870/YS2880
YS2730/YS2740/YS2750/YS2760/YS2770/YS2771



ATTACHMENTS

Pb/Cd/Hg/Cr⁶⁺/PBBs/PBDEs Testing Flow Chart

- 1) Name of the person who made testing: Edith Zhang / Sunny Hu
- 2) Name of the person in charge of testing: Bella Wang / Qiong Liu
- 3) These samples were dissolved totally by pre-conditioning method according to below flow chart. (Cr⁶⁺ and PBBs/PBDEs test method excluded).

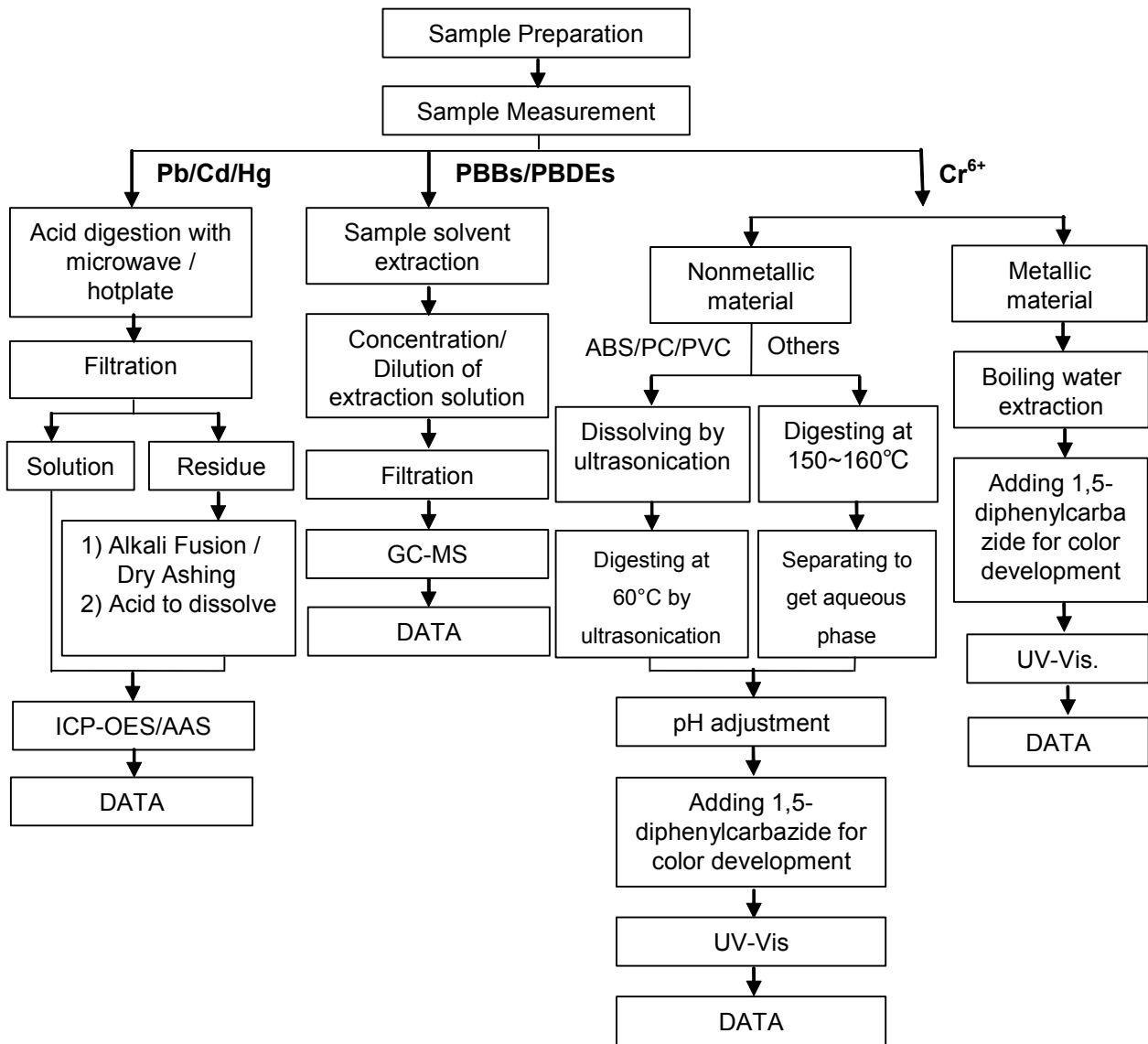

ATTACHMENTS

Phthalates Testing Flow Chart

- 1) Name of the person who made testing: Sunny Hu
- 2) Name of the person in charge of testing: Qiong Liu

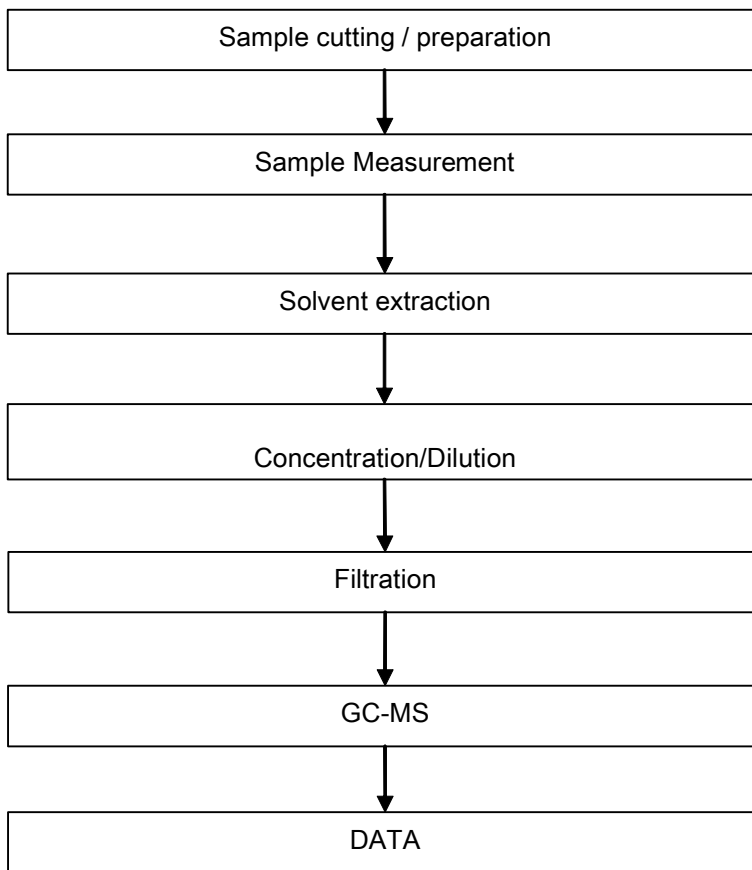

Sample photo:

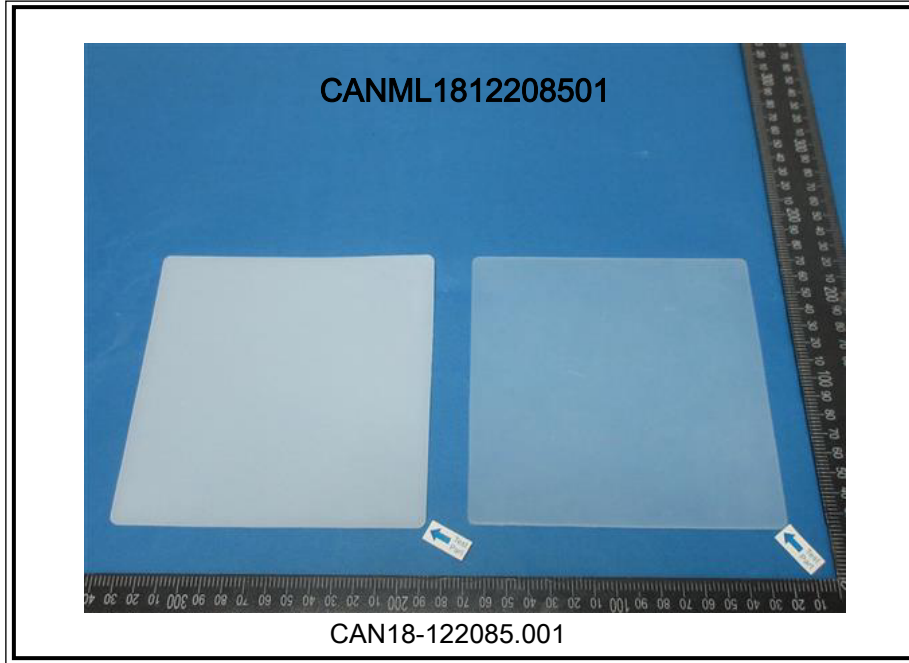

SGS authenticate the photo on original report only

*** End of Report ***